"Legends of the Wild Wood."

URWALD SAGEN.

No. 1.

THE WILD WOOD TROUBADOR.

A Musical Autobiography.

Ouverture Chevaleresque to "NOBLE EMPEROR THINE THE GLORY." Canton Grande.

VOCAL and ORCHESTRAL, in MS.

No. 2. Ischl or Union of Spirits.

MARCIA IMPERIALE e PASSO DOPPIO.

Souvenir Autrichien.

No. 3. OUISAHICCON, *The Dance of the Water Sprites.* No. 4. FLEETING HOURS.

Caprice pour le Pianiste. SOUVENIR INDIEN. CHANSON *pour le* CONCERT.

No. 5.

THE OLD HARPER.

FANTASIA VOCALE. *A Heart Offering for the Gracious and Generous Acceptance of Her Imperial Majesty*

ELIZABETH, AMÈLIE EUGÈNIE, EMPRESS OF AUSTRIA, &c. &c. &c.

By Her Humble Obedient Servant,

Anthony Philip Heinrich.

Author of Vocal and Instrumental Works; AUSTRIA, BOHEMIA, THE FLIGHT OF THE DOUBLE EAGLE, &c. &c.

Price, No. 2. $1.00 nett. Price, No. 1, 38 Cts. nett.
" No. 3. 50 Cts. nett. " No. 5. 38 "

New York

Published by the AUTHOR.

Entered according to Act of Congress, 1854, by A. P. Heinrich, in the Clerk's Office of the District Court of the Southern District of New York.

468.

Deposited in Clerk's Office So. Dist. N.Y. January 20. 1855.

No. 2
From
"LEGENDS OF THE WILD WOOD"

ISCHL OR UNION OF SPIRITS.

Toccata Grande

For the

PIANO FORTE

Composed by

ANTHONY PHILIP HEINRICH.

M: M: ♩ = 120. 1ST INTRODUZIONE.

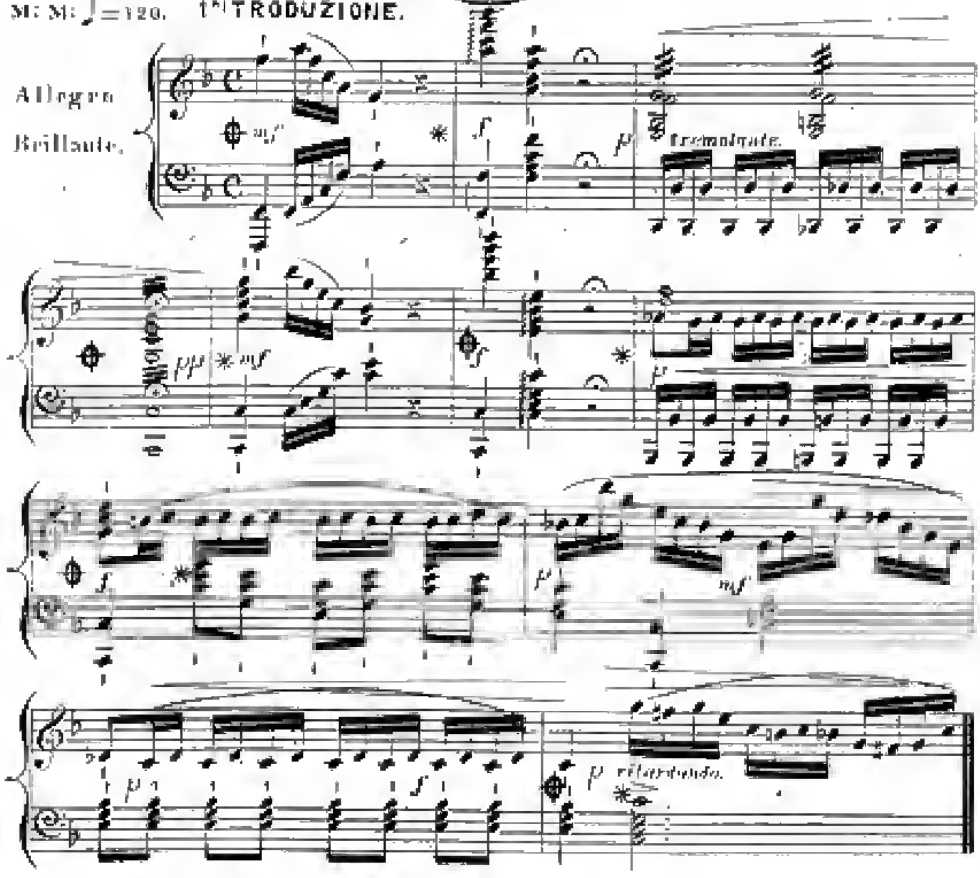

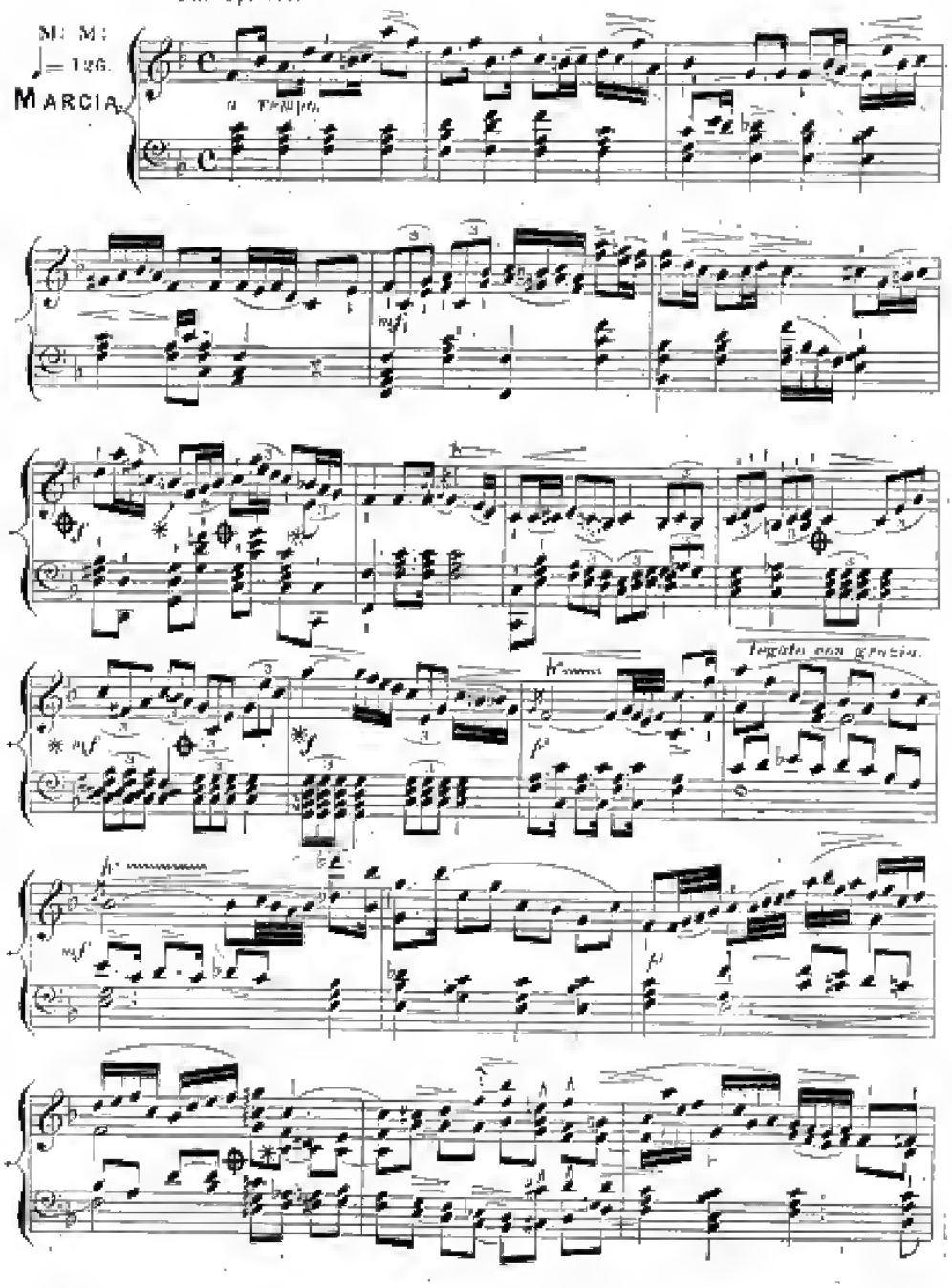
Con Spirito.
M: M:
♩= 126.
MARCIA.
a tempo.
mf
f
legato con grazia.
p

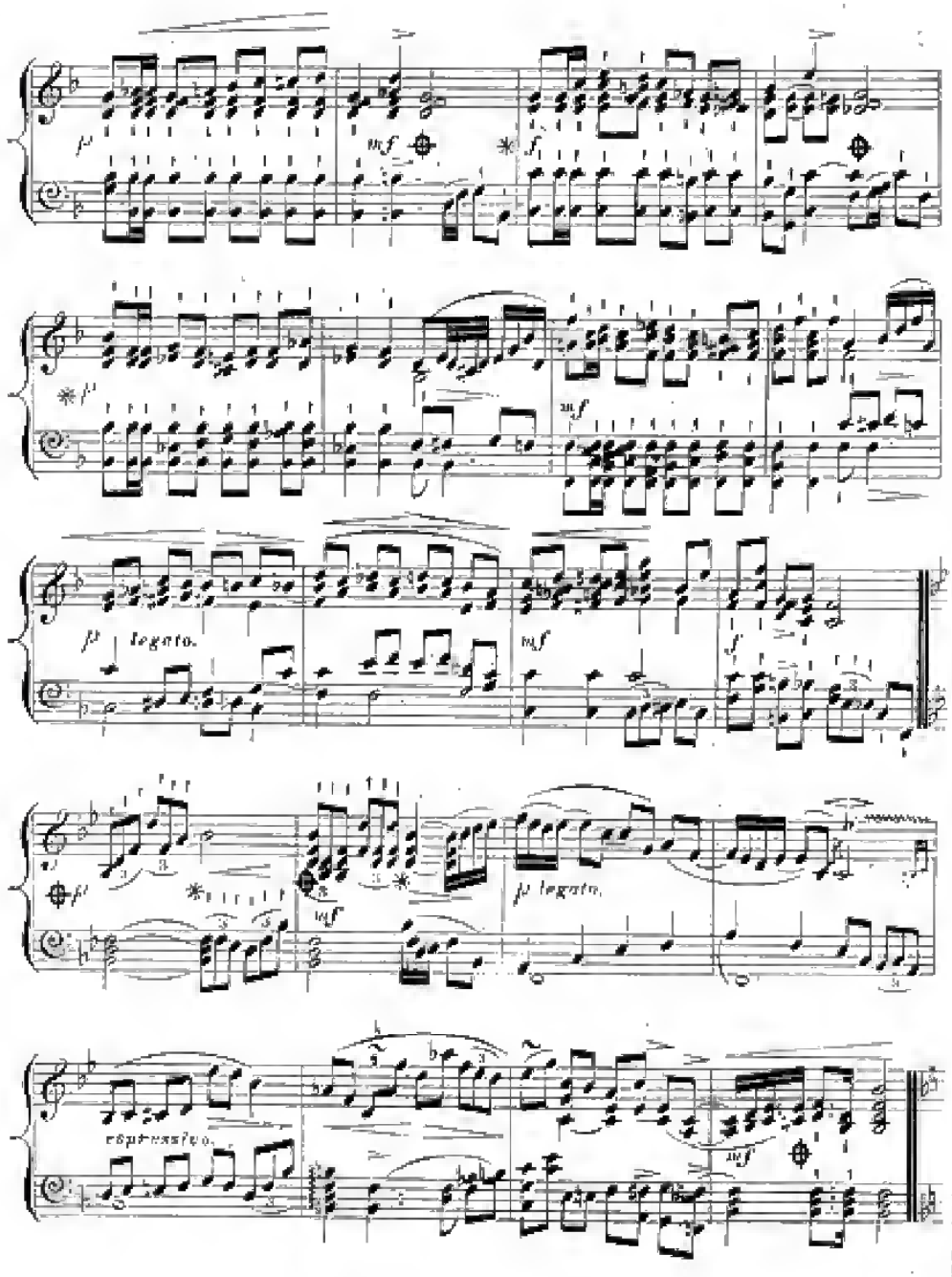
p
mf
f
p
mf
p
legato.
mf
f
p
mf
p legato.
espressivo.
mf

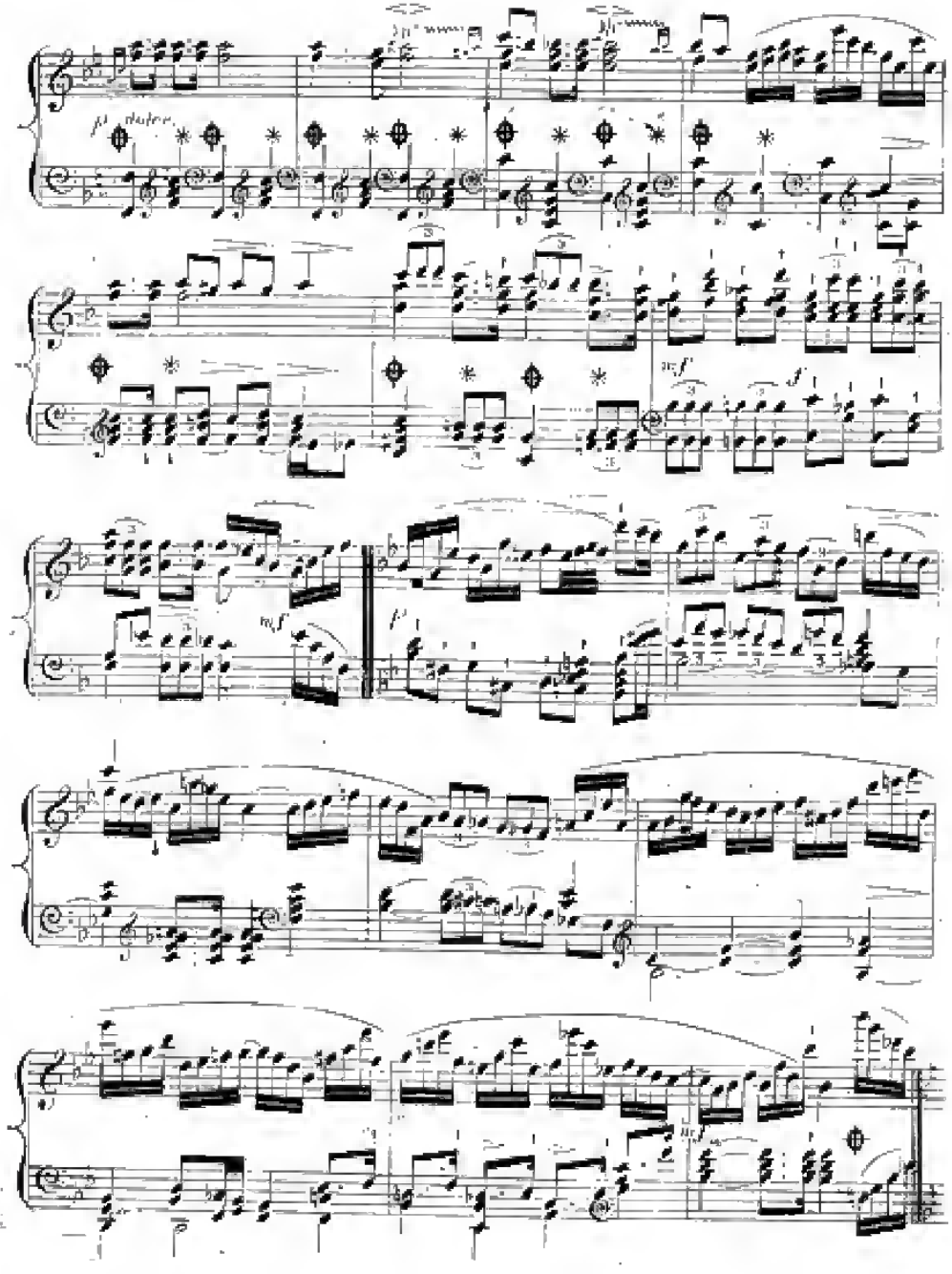
p dolce
mf
mf
p

Sempre con molta Espressione.

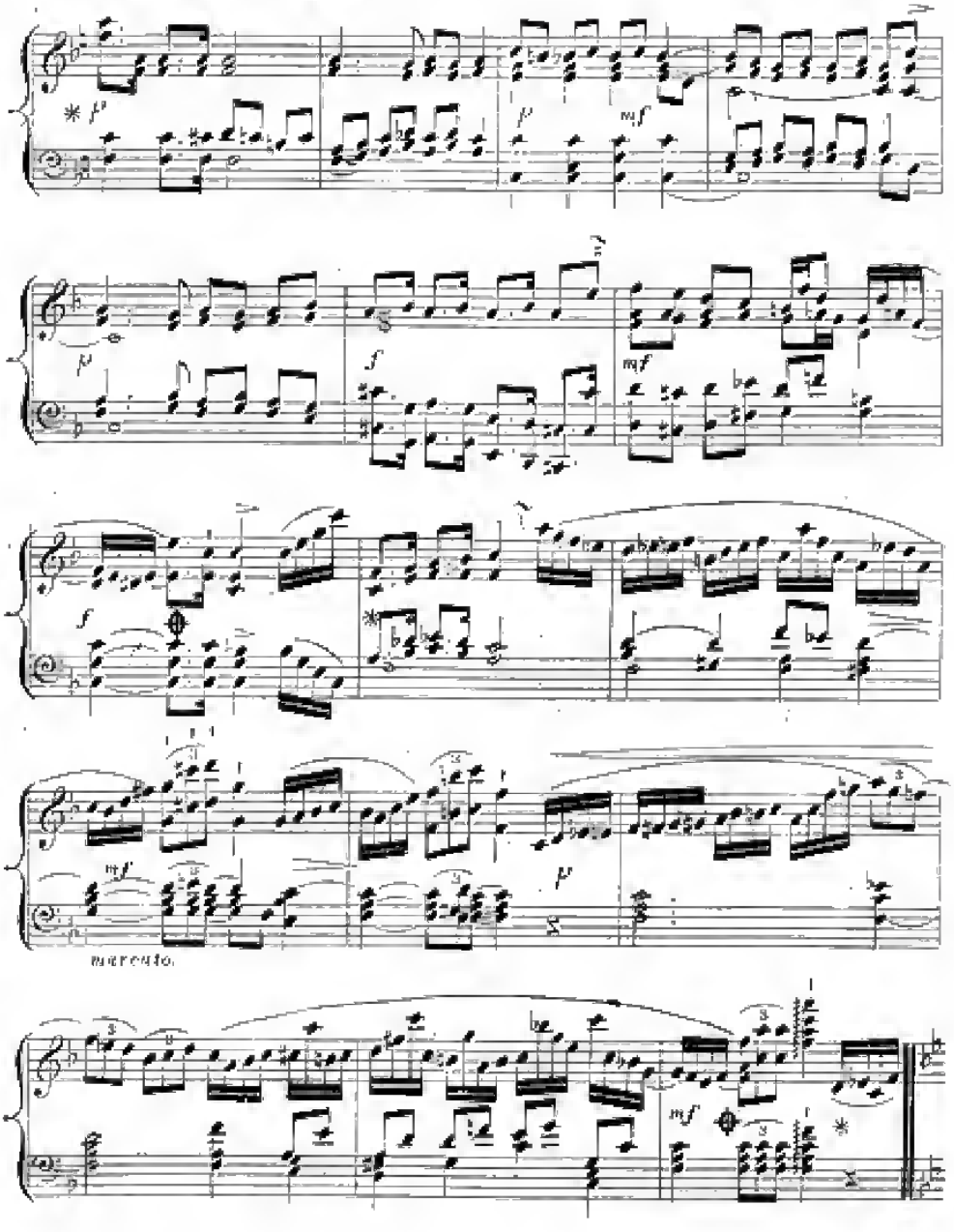

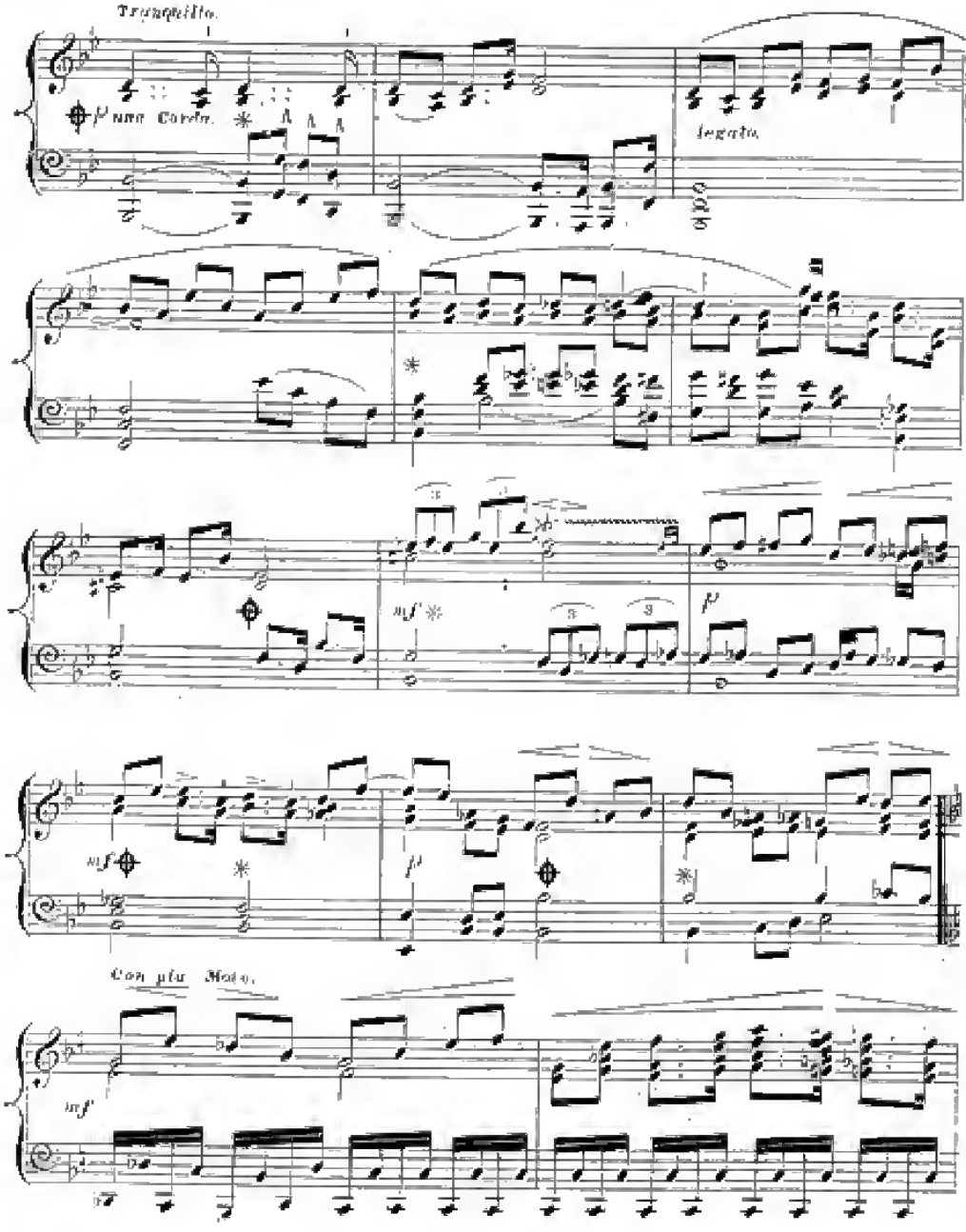
Tranquillo.
p una Corda.
legato.
mf
p
mf
p
Con più Moto.
mf

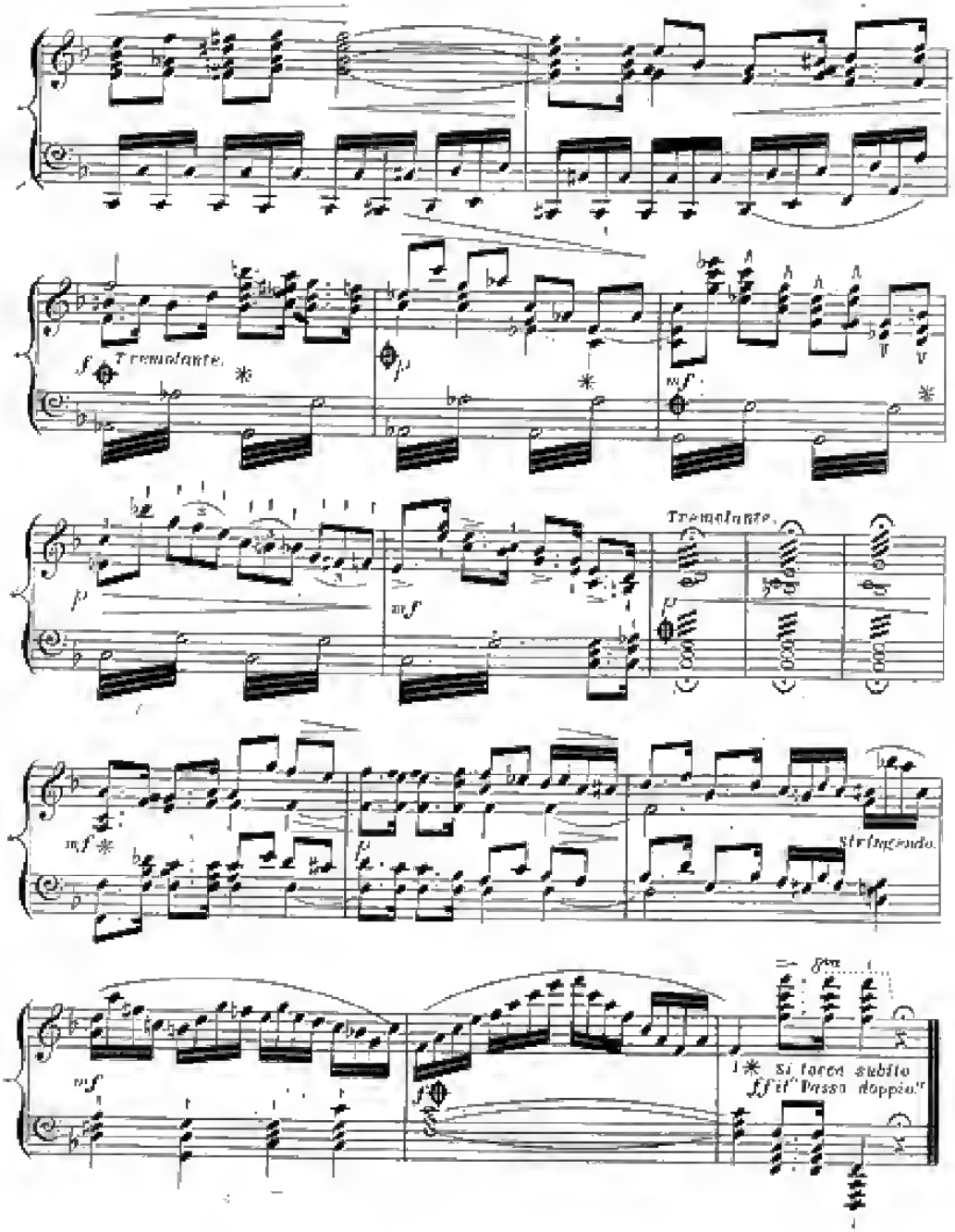
Tremolante.
Tremolante.
Stringendo.
Si tocca subito
ff il "Passo doppio."

PASSO DOPPIO.

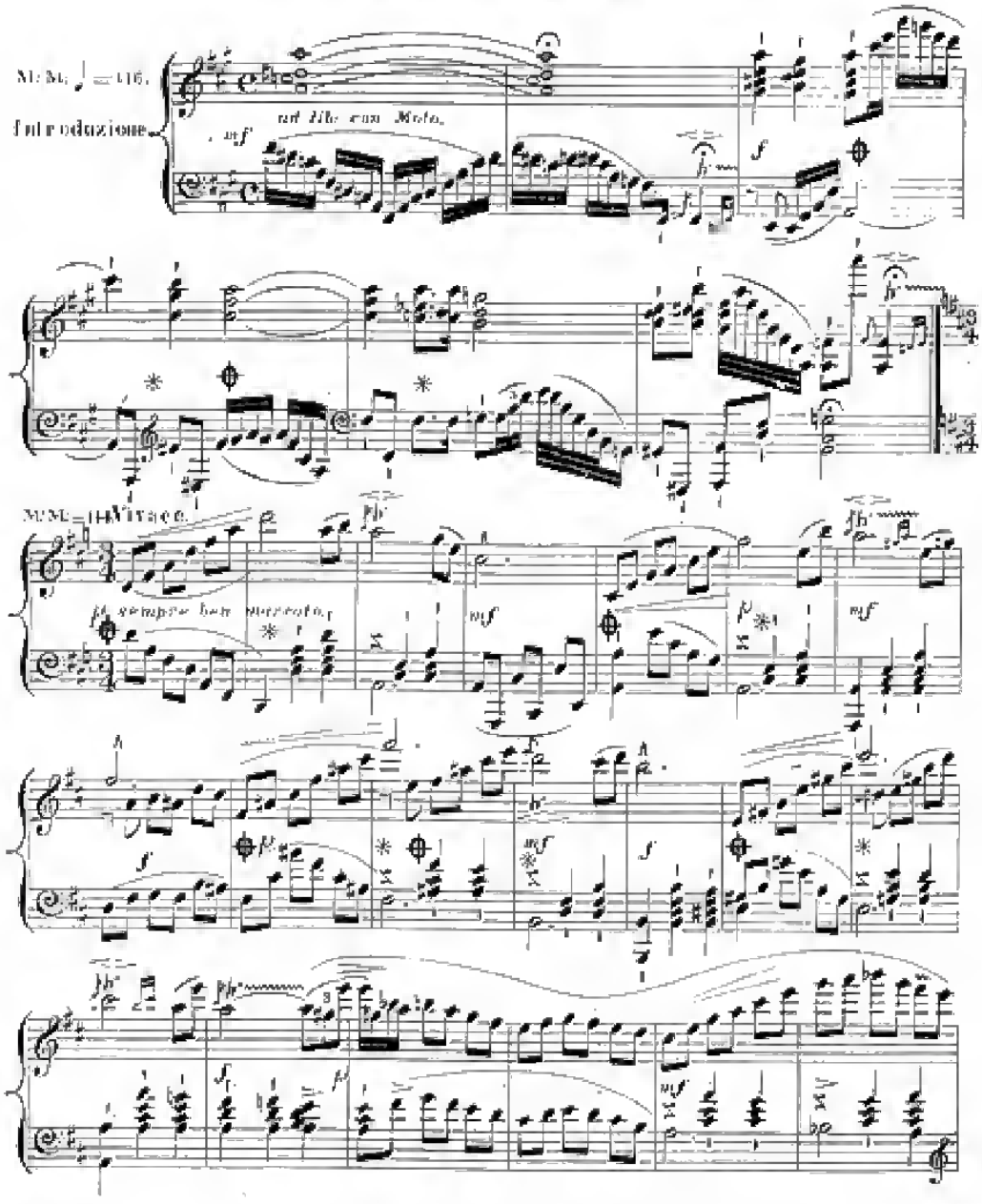

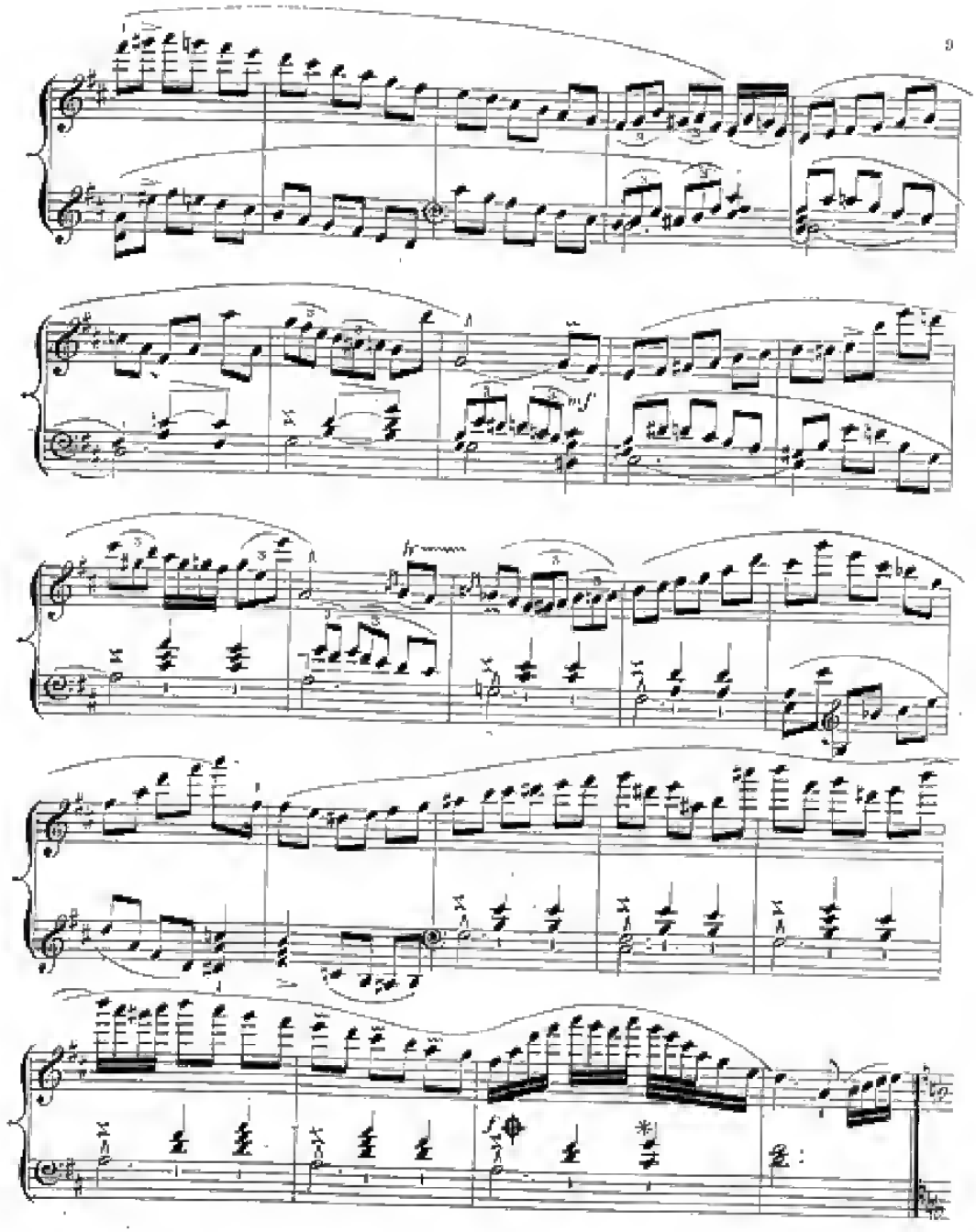

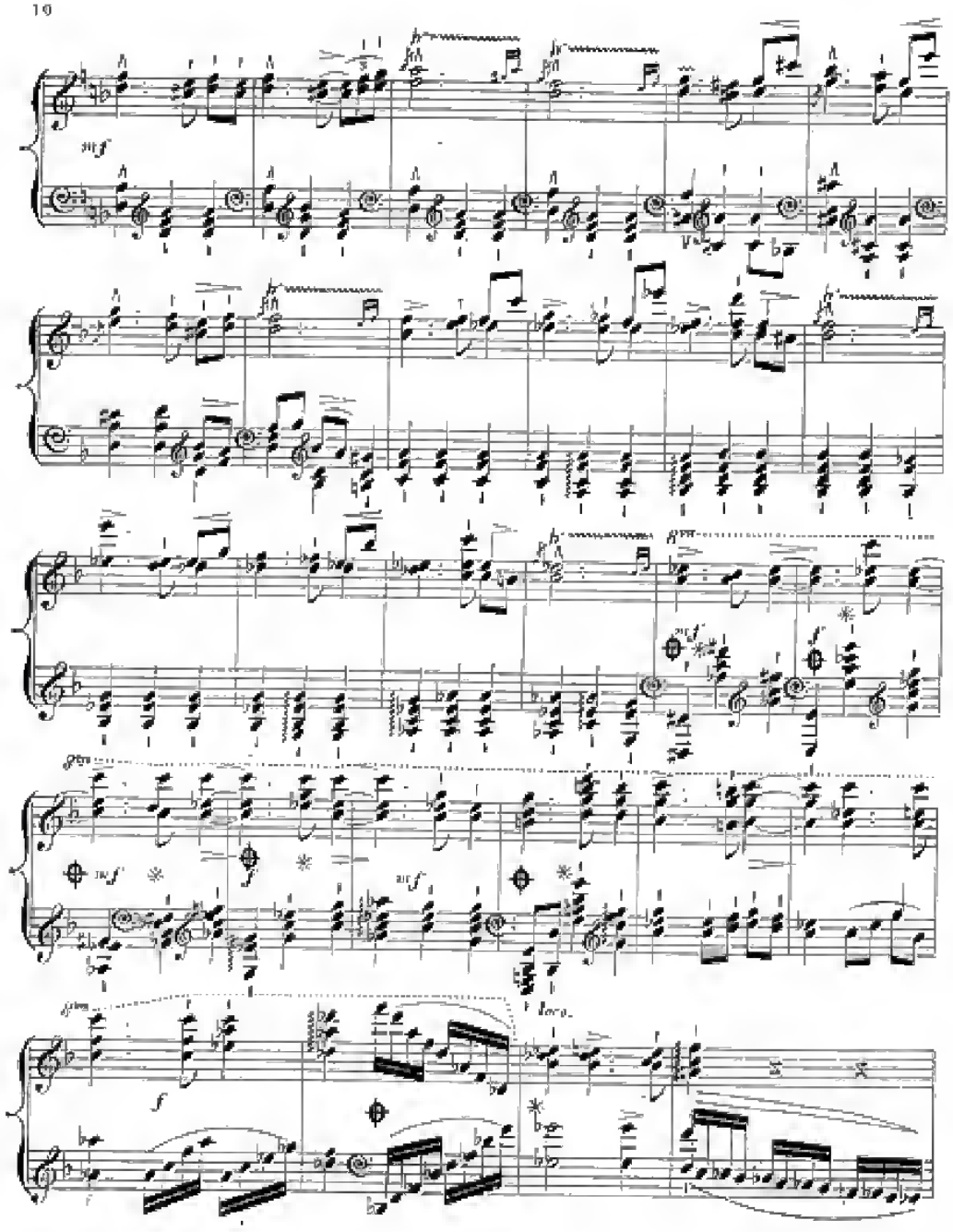

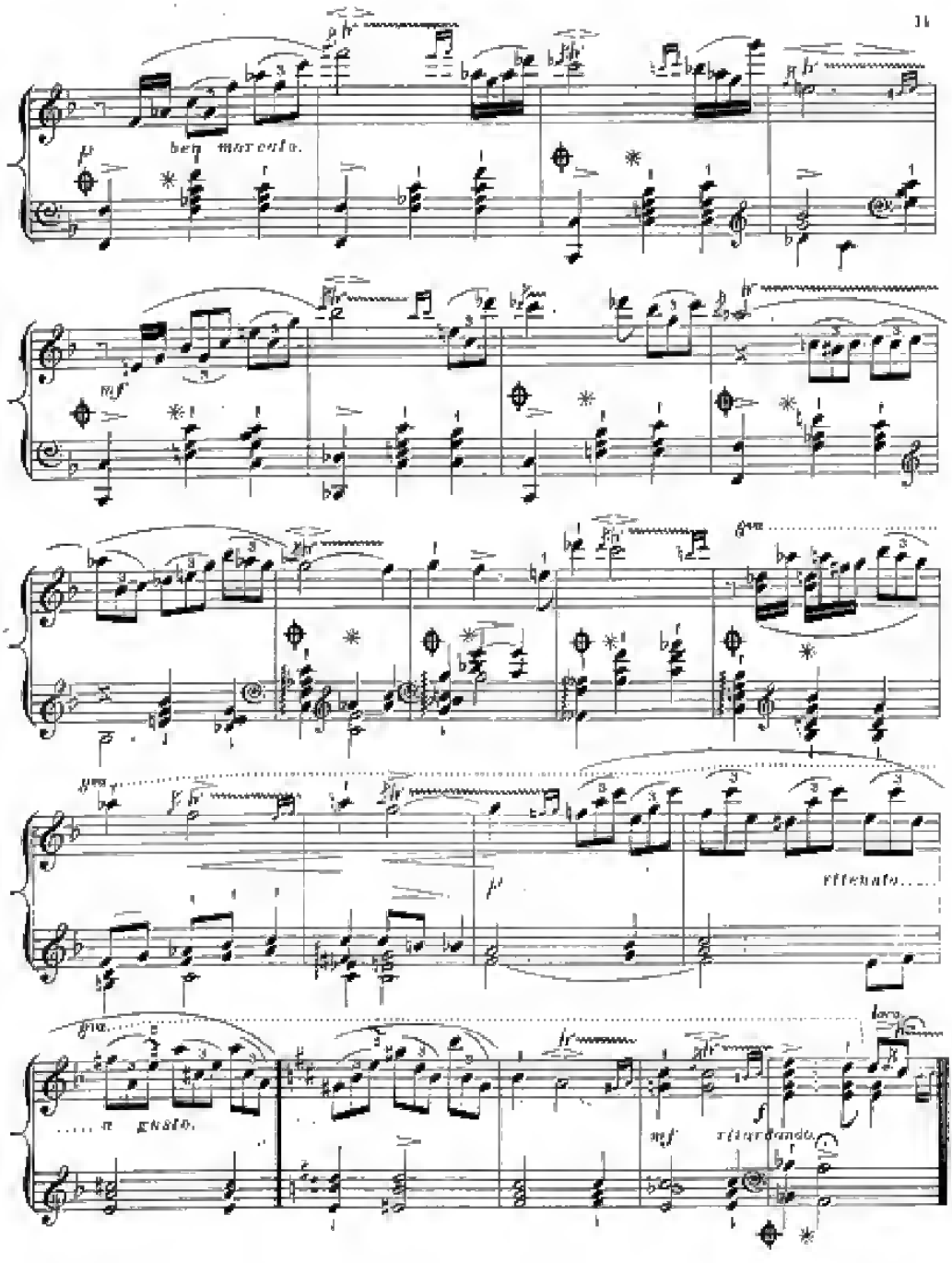
ben marcato.
ritenuto.....
..... a gusto.
ritardando.
loco

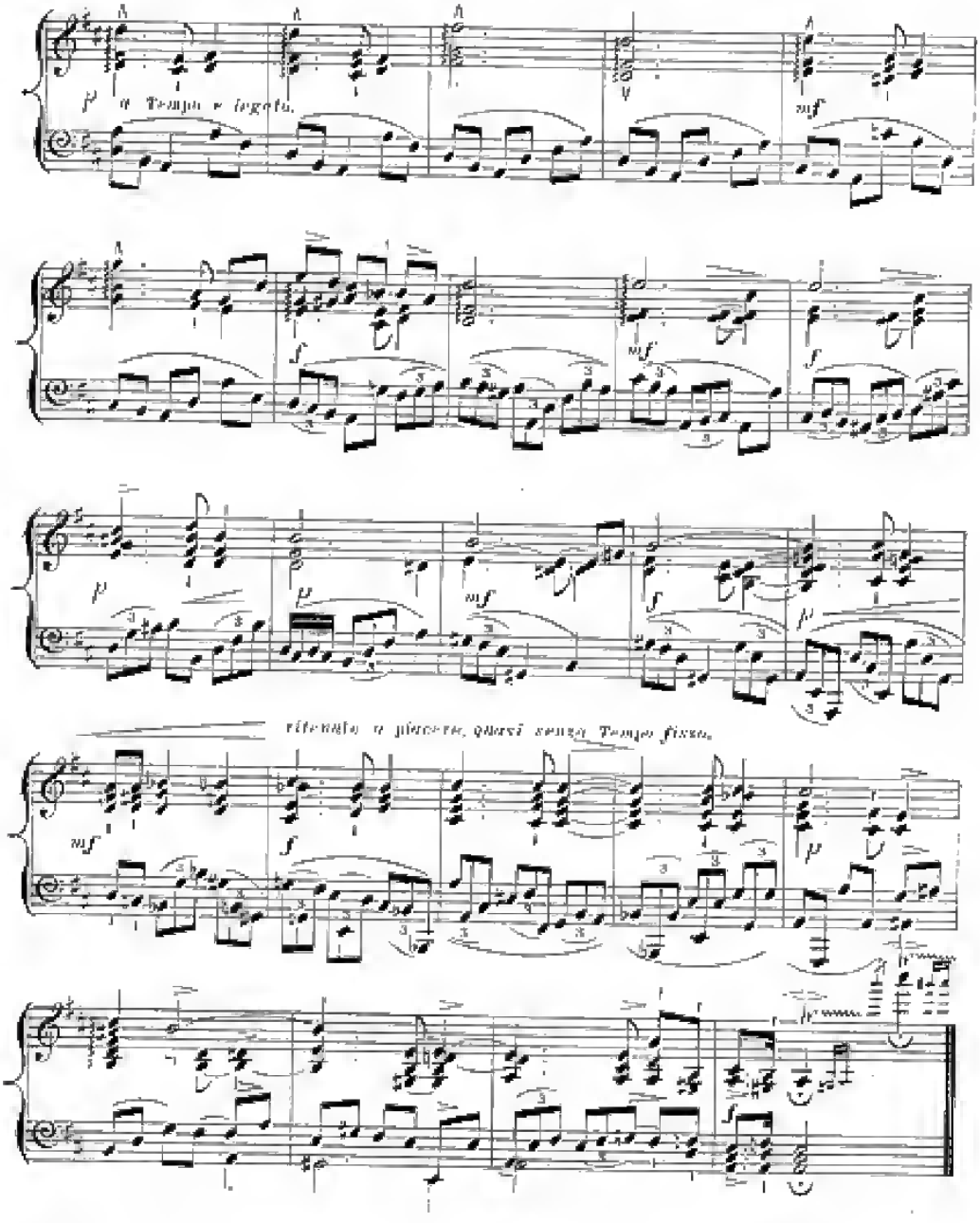
a Tempo e legato.
ritenuto a piacere, quasi senza Tempo fisso.

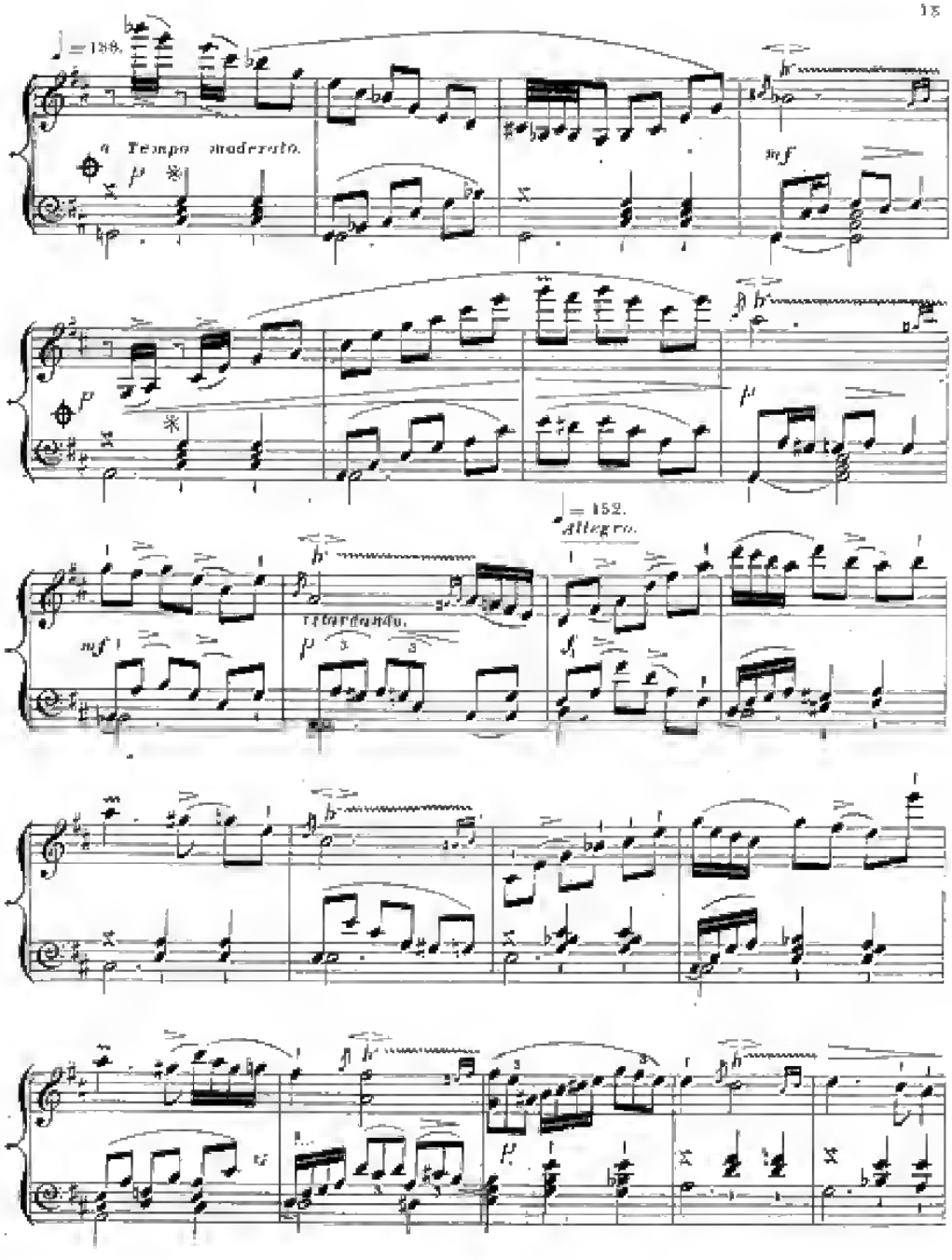
a Tempo moderato.
ritardando.
Allegro.

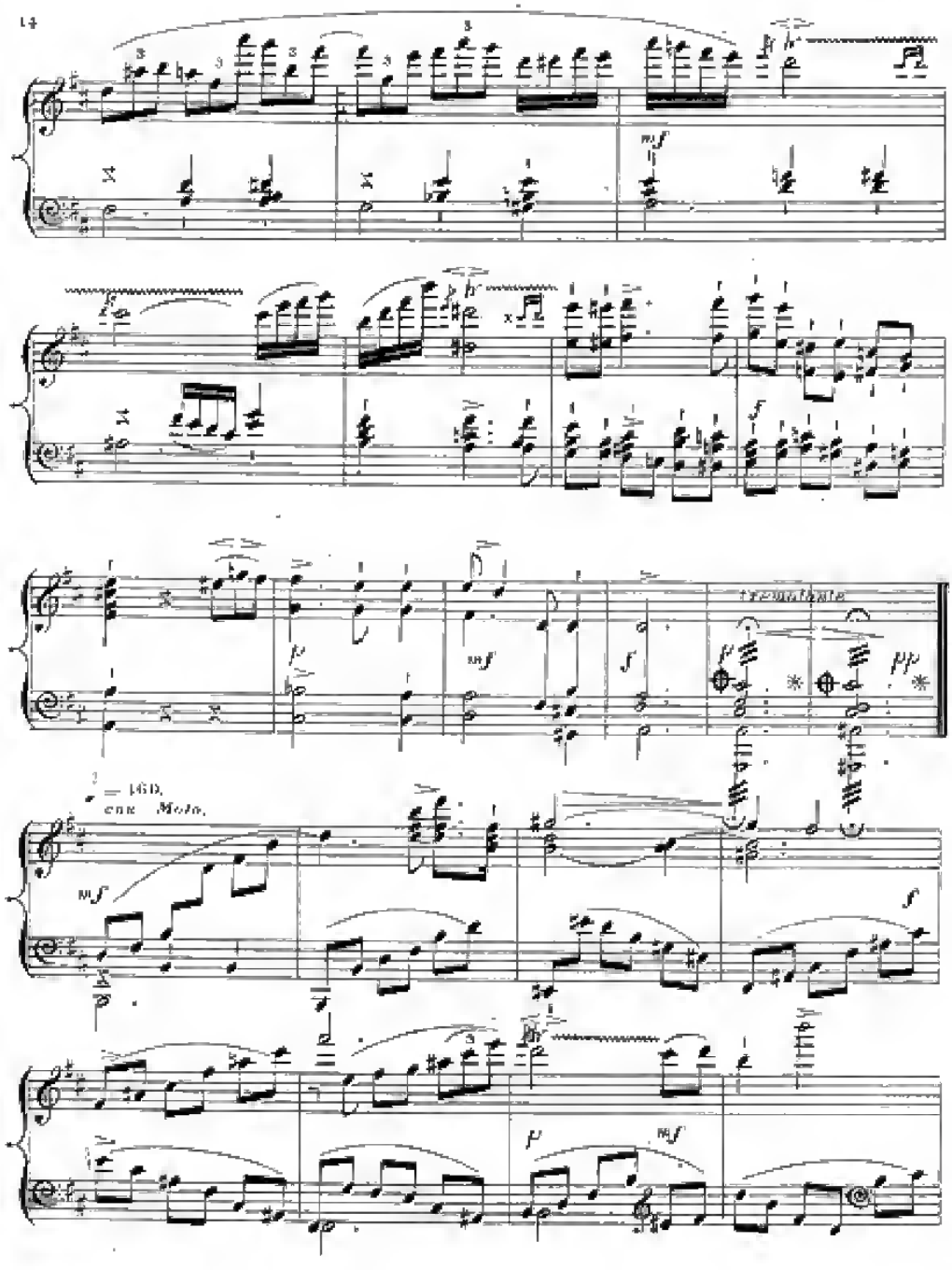
tremolante
♩ = 160.
con Moto.

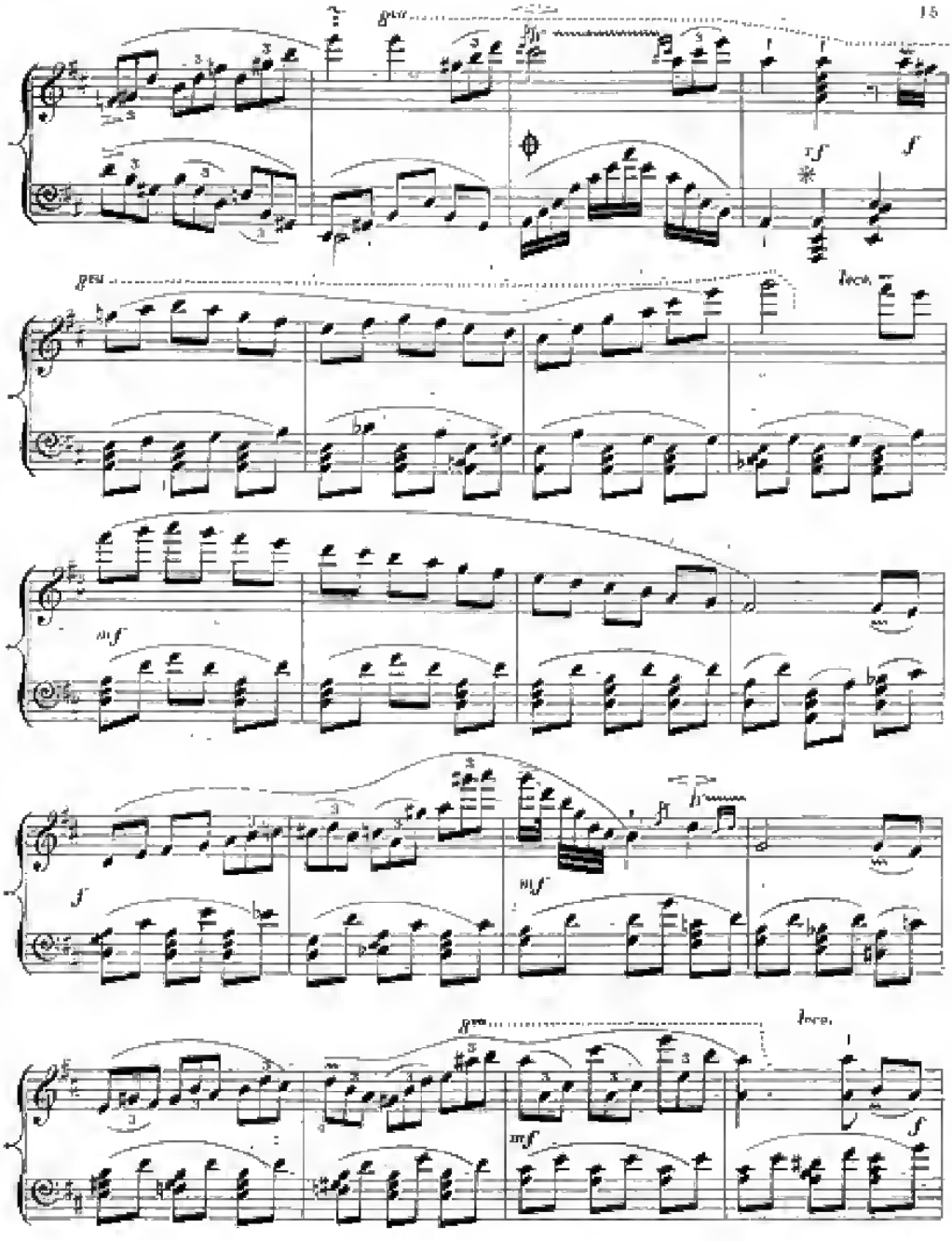
8va
rf
f
8va
loco.
mf
f
mf
8va
loco.
mf
f

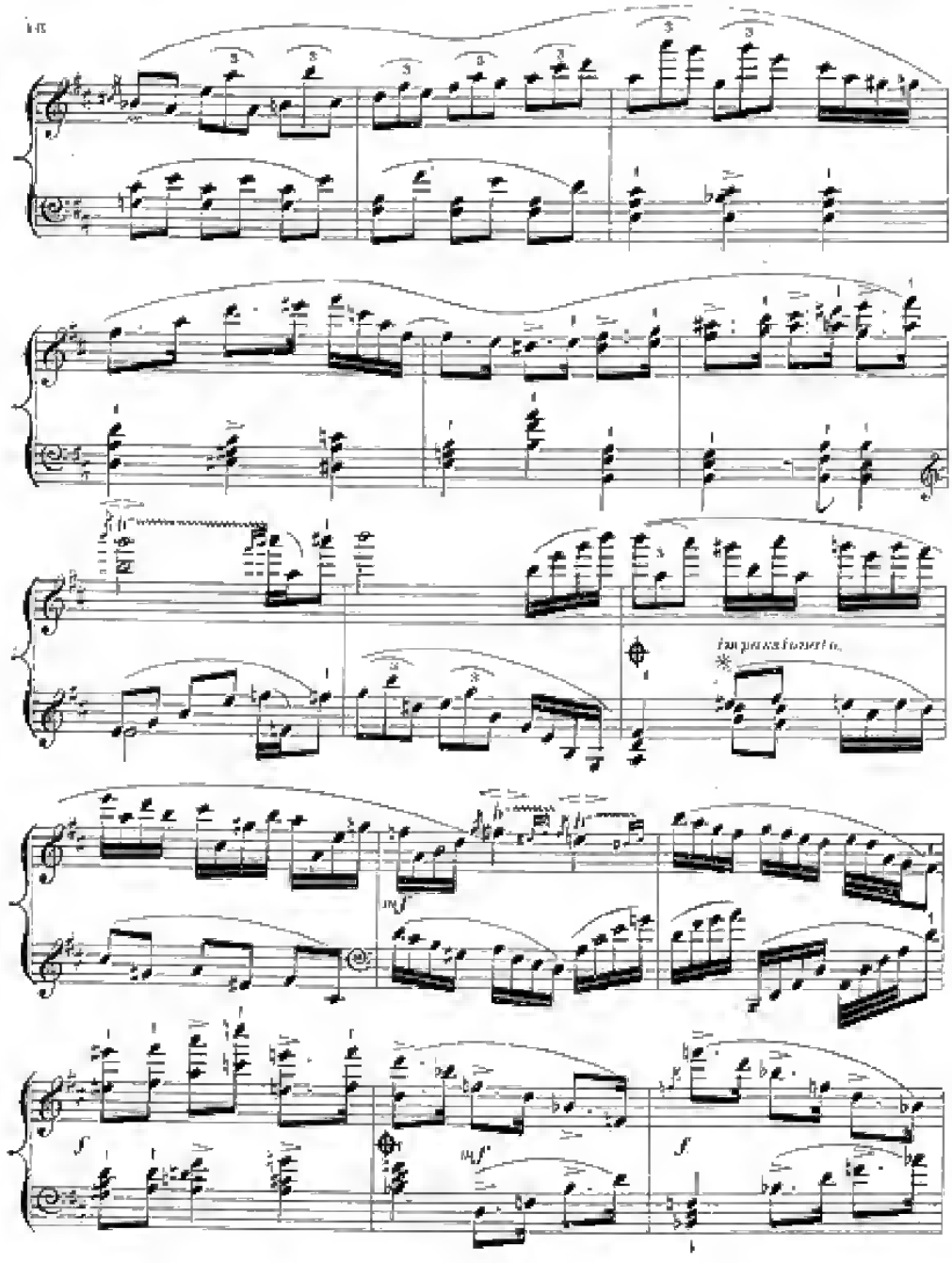
tempo primo
mf
f
mf
f

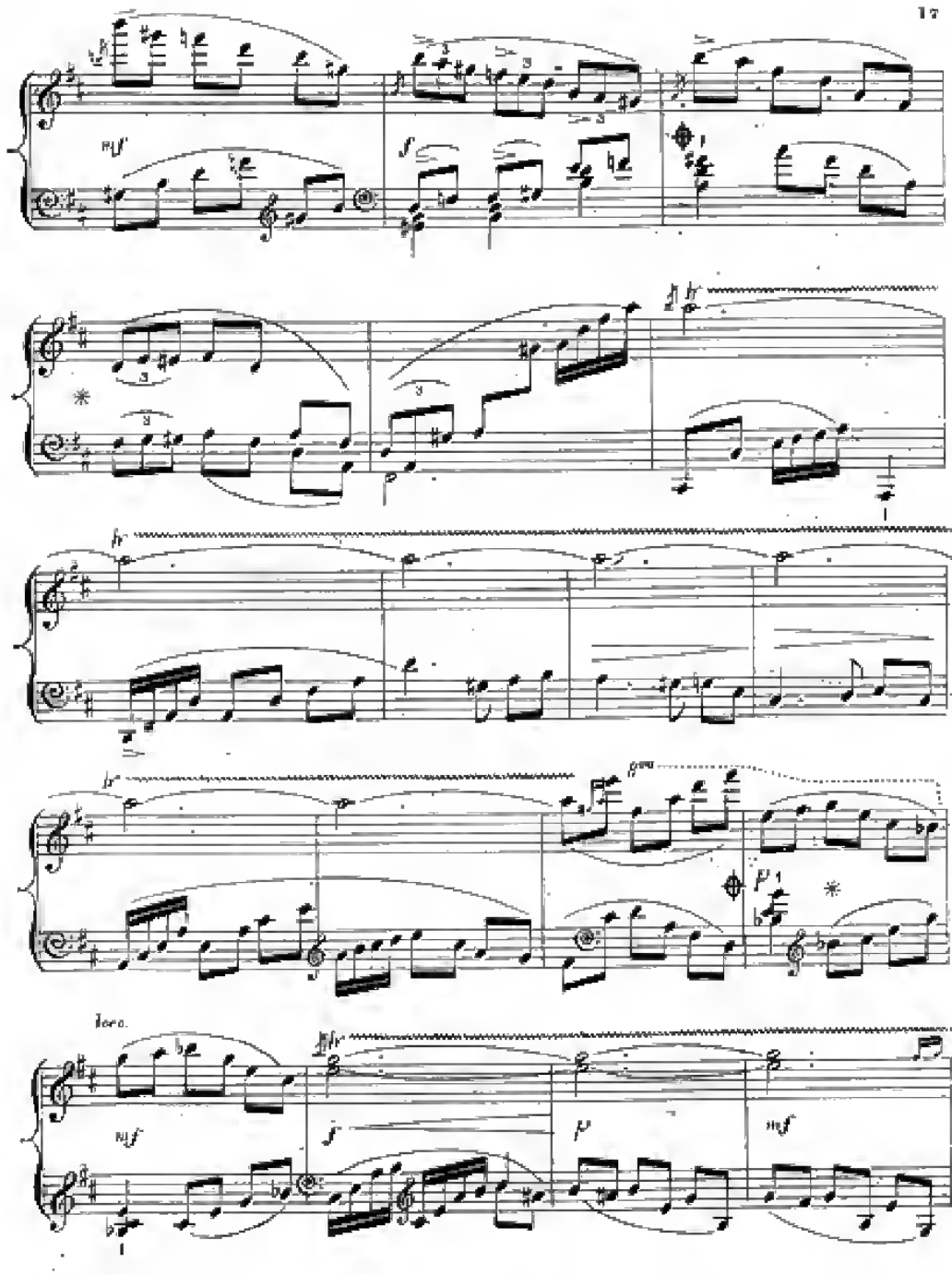
mf
f
fp
fp
fp
loco.
mf
f
p
mf

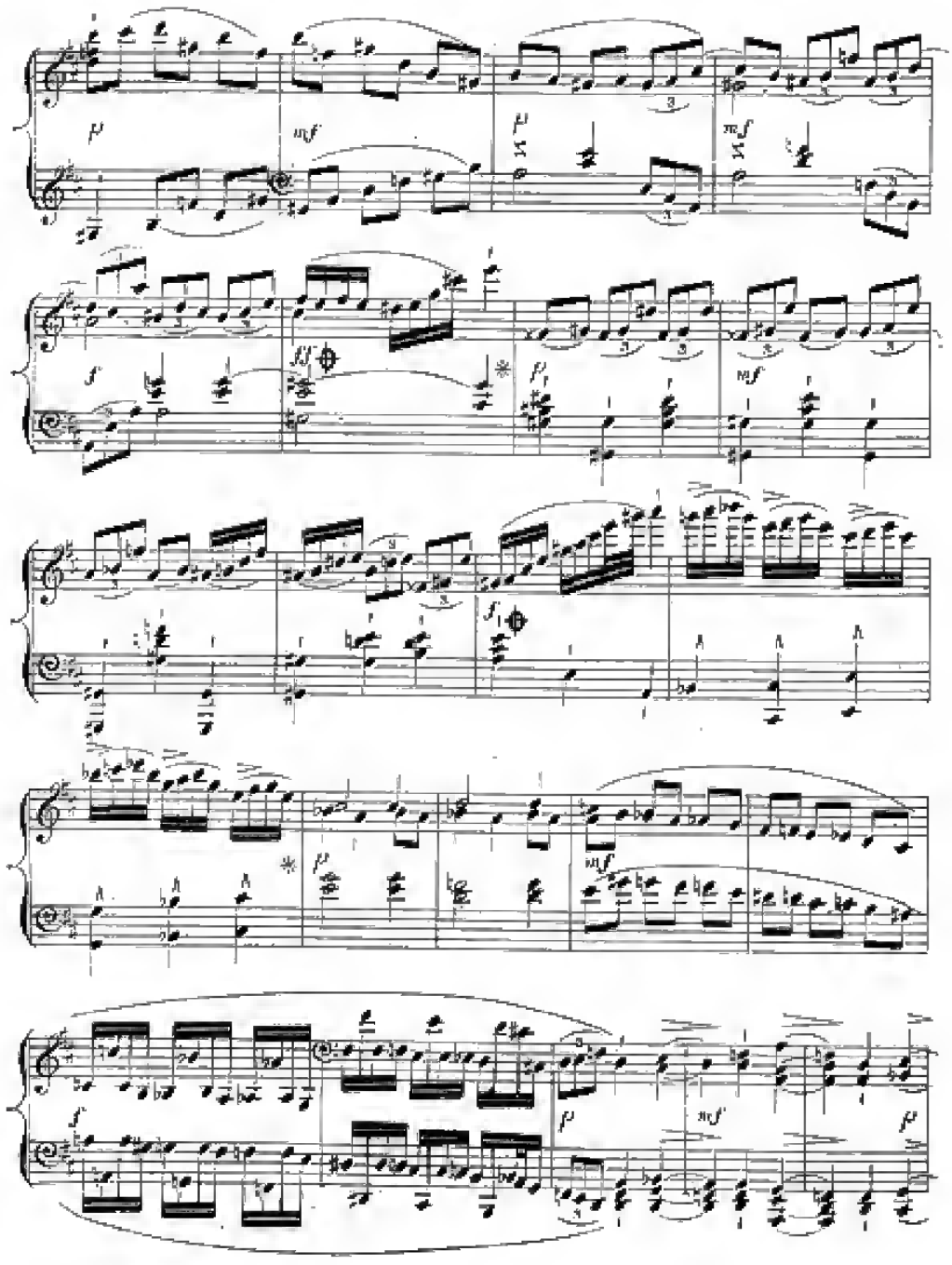
p
mf
p
mf
f
ff
p
mf
f
p
mf
f
p
mf
p

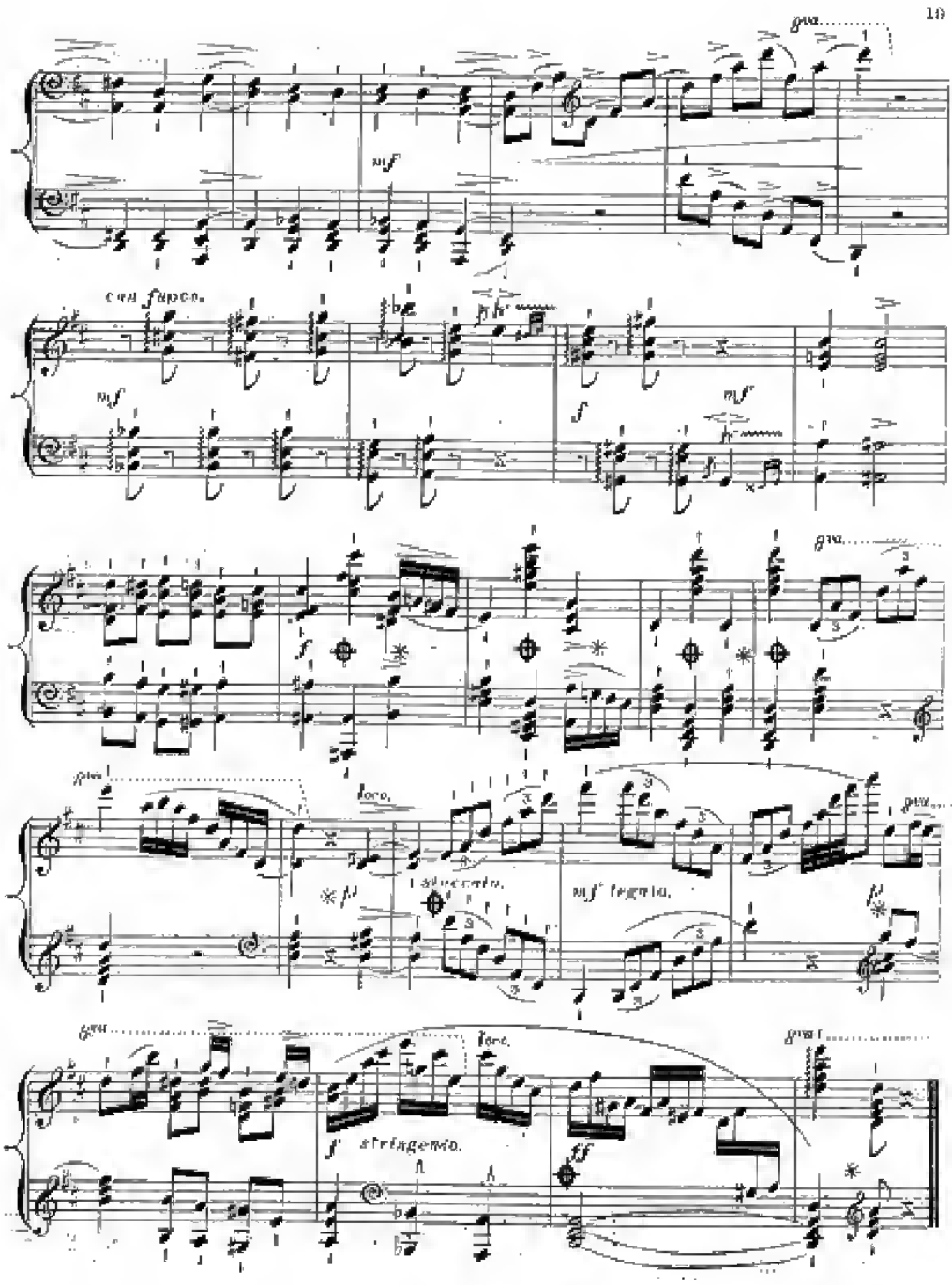
8va
mf
con fuoco.
mf
f
mf
f
8va
8va
loco.
p
staccato.
mf legato.
8va
8va
loco.
f
stringendo.
ff
8va